

PLAN SHOWING THE PROPOSED RESIDENTIAL G-FLOOR BUILDING IN DOOR NO: 4, S.NO:237/4,
 SOUTH PRAGARAM STREET, (T.S.NO:6/2), AT THIRUVOTTIYUR IN SAIDAPET TALUK,
 CHENGALPAT M.G.R. DISTRICT SCALE: 1"=8'-0" (1:100)

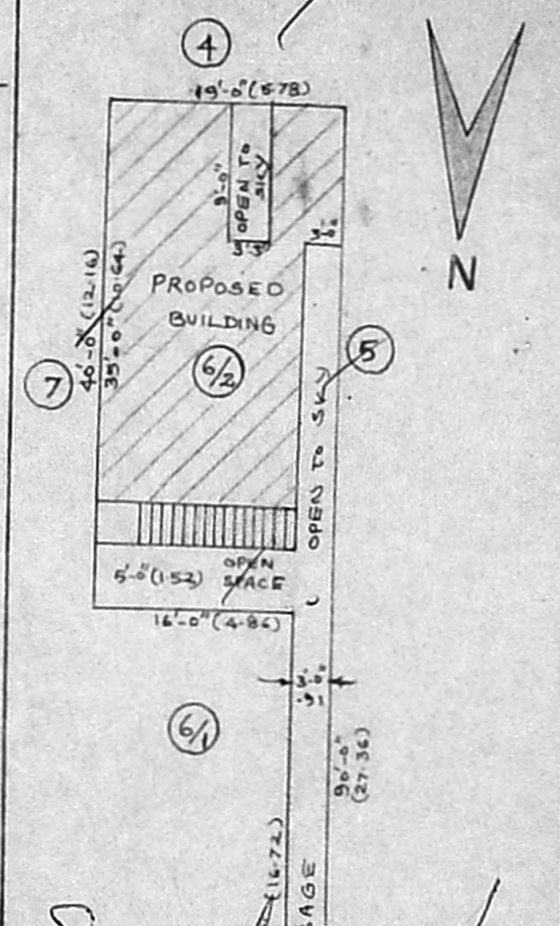
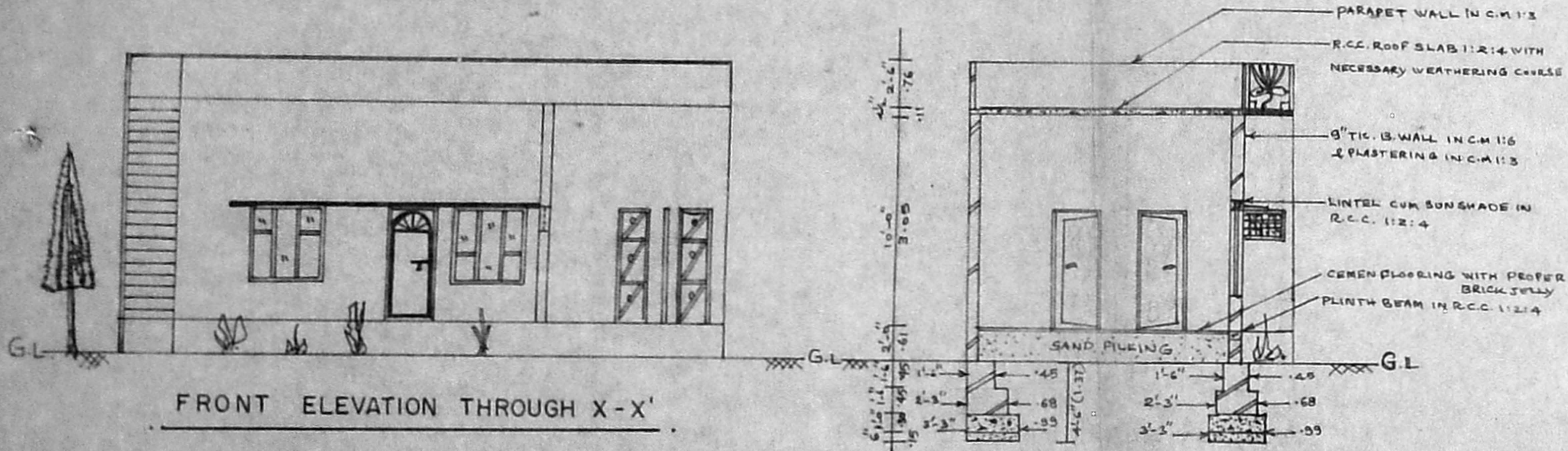

Scouting plan
 8/7/6

JOINARY DETAILS

- D-DOOR - 3'-6" x 6'-6" (1.06 x 1.98)
- D1-DOOR - 3'-0" x 6'-6" (0.91 x 1.98)
- D2-DOOR - 2'-6" x 6'-0" (0.76 x 1.82)
- V-WINDOW - 4'-6" x 4'-0" (1.38 x 1.22)
- W1-WINDOW - 3'-0" x 4'-0" (0.91 x 1.22)
- V-VENTILATOR - 2'-6" x 1'-6" (0.76 x 0.45)
- C-B - CUP BOARD

SPECIFICATION

- FOUNDATION : Cement conc 1:4:8 using 40mm size stone jelly 30cm TR. over 15cm TR. sand bed 8m. footing in c.m. 1:3
- SUPER-STRUCTURE: B.W. in c.m. 1:3 with all opening spanned by R.C.C. lintels
- ROOF : R.C.C. roof, Lintel, Plinth, Laff, Sunshade & stair case in 1:2:4 mix.
- PLASTERING : In c.m. 1:5 for all 9" walls and in c.m. 1:3 for ceiling.
- FLOORING : Stone jelly cement concrete 1:4:8 mix 20mm TR. AND TOP finished with c.m. 1:3 mix.
- WOOD WORK : Teak and Country wood
- FINISHING : colour cement paint to walls & Enamel paint to wood work.

SITE PLAN
 SCALE: 1"=6'-0" (1:200)

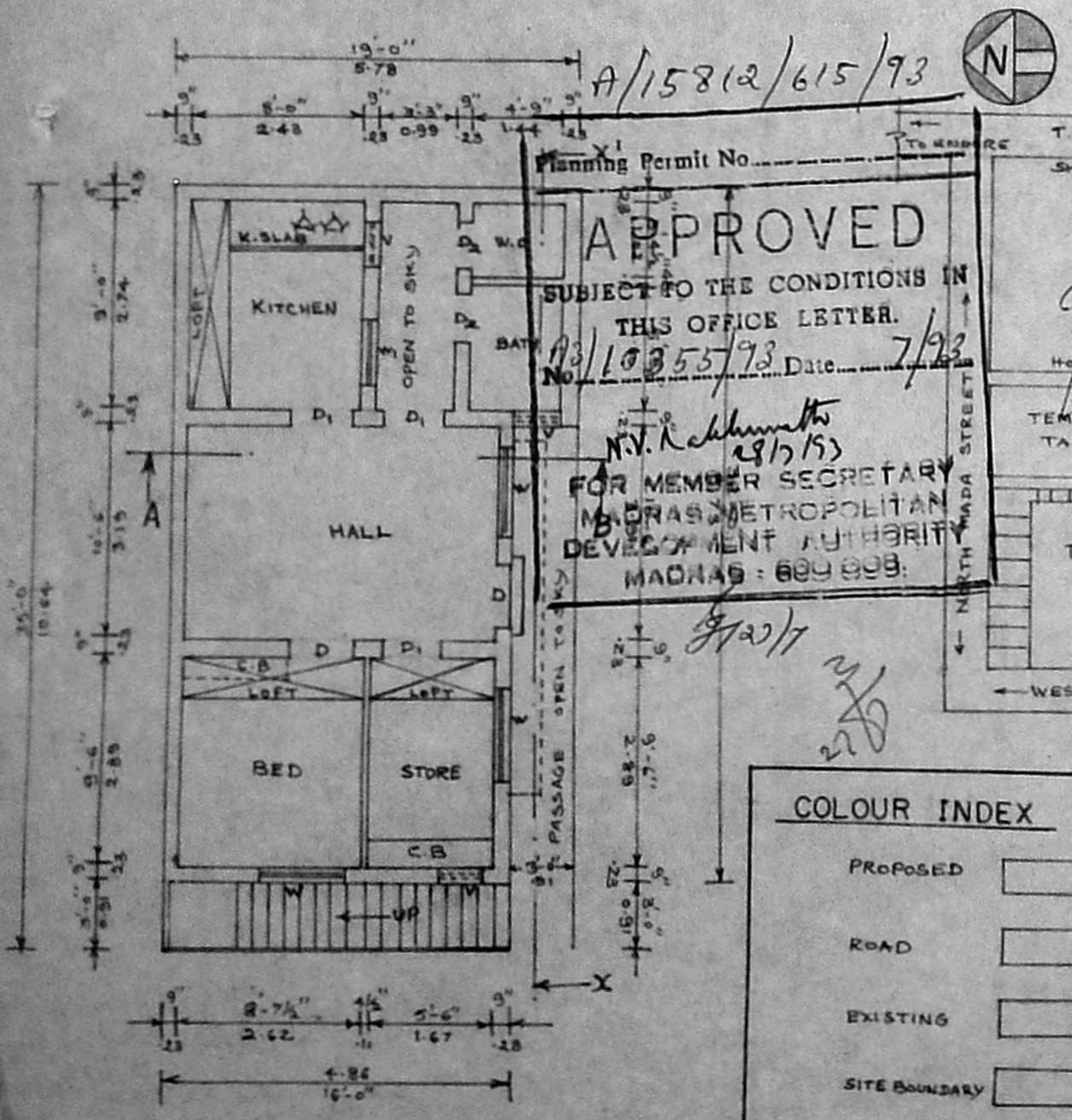

Planning Permit No. A/15812/615/93

APPROVED

SUBJECT TO THE CONDITIONS IN THIS OFFICE LETTER.

No. 13/10355/93 Date 7/93

N.V. Kabilanathan
 28/1/93

FOR MEMBER SECRETARY
 MADRAS METROPOLITAN
 DEVELOPMENT AUTHORITY
 MADRAS - 600 009.

COLOUR INDEX

- PROPOSED
- ROAD
- EXISTING
- SITE BOUNDARY

KEY MAP (NOT TO SCALE)

AREA DETAILS

- AREA OF THE PLOT - 925 Sq. Ft (85.93 M²)
- AREA OF THE G-Floor - 538.25 Sq. Ft (50.0 M²)
- PLOT COVERAGE : 58%

K. V. Prathe

OWNER

S. Murali

S. MURALI.
 Licensed Surveyor.
 Thiruvottiyur Municipality
 6-D Amsagarden 1st St.,
 Thiruvottiyur, Madras 19

LICENSED SURVEYOR